

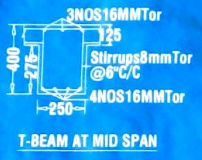

FRONT ELEVATION

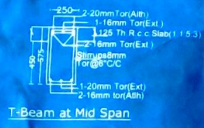

T-BEAM AT MID SPAN



T-Beam at Mid Span



BRICK FOUNDATION

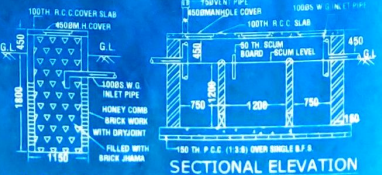

SECTIONAL ELEVATION

ELEVATION



SOAK PIT



Septic Tank & Soak Pit (For 100 Users)

Extension Building Plan of 'SWAMI VIVEKANANDA MED. COLLEGE' at Mouza-Chandra pur, J.L.no-90, Kh No-1282, Plot No-5955, Under Chandrapur Gram Panchayat In The Dist Birbhun(W.B)

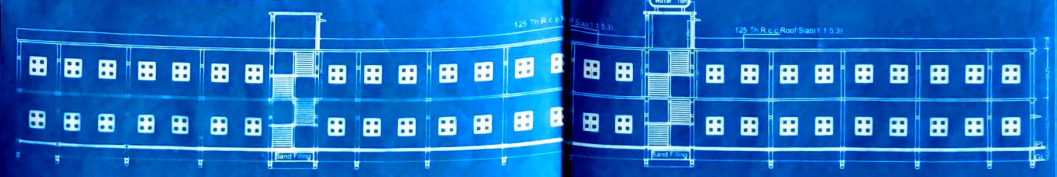

SECTION N- AA



T-BEAM AT MID SPAN



TYPICAL OF R.C.C. SLAB

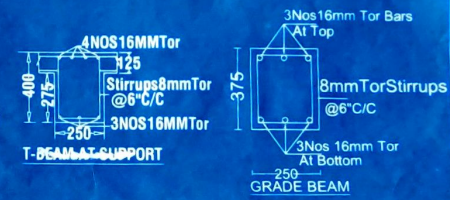

T-BEAM AT SUPPORT

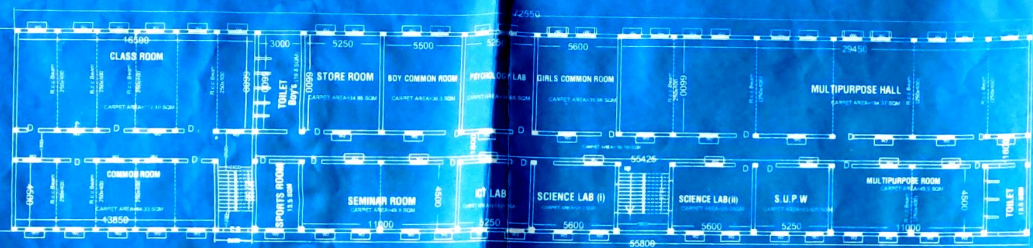

FIRST FLOOR PLAN



GROUND FLOOR PLAN

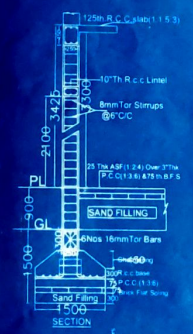

COLUMN FOUNDATION

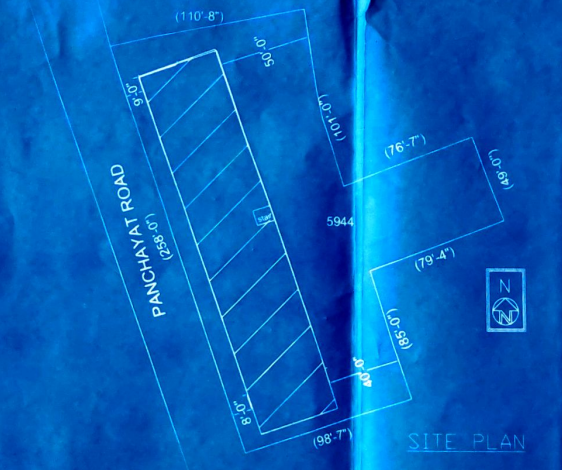

SITE PLAN

Schedule of Doors & Windows			
MKD	Width	Height	Description
CG	2100	2100	Collapsible Gate
CG1	1500	2100	Collapsible Gate
D2	750	2100	Panelled
D	1050	2100	Panelled
PG	900	2100	Profile Gate
W1	1500	1200	Panelled
W2	1200	1200	Panelled
W3	900	1200	Panelled
V	600	450	Glazed
GW	1050	1800	Glazed

AREA STATEMENT		
NAME OF AREA	AREA IN (SQM)	AREA IN (SQ. FT)
Roof Covered Area of Ground Floor	794.3	8550.00
Roof Covered Area of First Floor	794.3	8550.0
Extension Roof Covered Area of Ground Floor	222.68	2397.00
Extension Roof Covered Area of First Floor	222.68	2397.00
Total Area (G.F.+F.F.)	2033.96	21894.00

**T. Chatterjee**  
Sub-Assistant Engineer  
Rajmgar Panchayat Sanity  
Signature [Redacted]

**Ambika Ranjan Mondal**  
President  
SWAMI VIVEKANANDA EDUCATIONAL TRUST

**Baba Pradhan**  
Pradhan  
Chandrapur Gram Panchayat  
Chandrapur Birbhun  
Signature of Pradhan

**Binay Kumar Kundu**  
Binay Kumar Kundu  
Building Planner & Estimator  
Reg. No. 0508357  
Signature of Binay Kumar Kundu

**Drawn By:-**  
Building Planner & Estimator